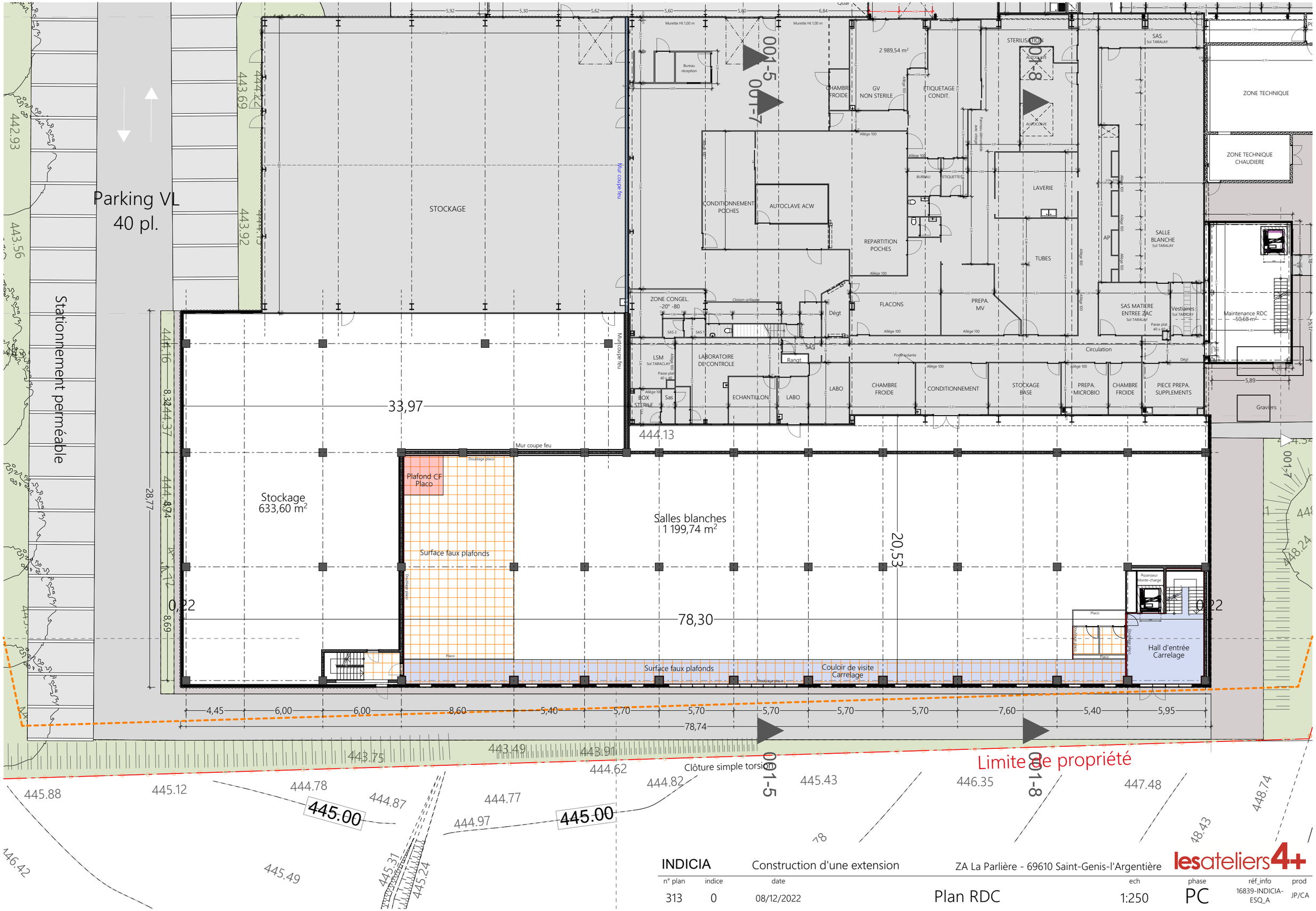

INDICIA — Construction d'une extension — ZA La Parlière - 69610 Saint-Genis-l'Argentière — lesateliers4+

n° plan	indice	date		ech	phase	réf_info	prod
313	0	08/12/2022	Plan RDC	1:250	PC	16839-INDICIA-ESQ_A	JP/CA